

ROCK RIVER LANDING PARK

JEFFERSON

WISCONSIN

**Parks &
Recreation**

INSIDE

MOVIES IN THE PARK

SPRING SOCCER

BLUSH AND BRUSH

SPRING / SUMMER 2021

FREQUENTLY ASKED QUESTIONS



Jeffersonwi.recdesk.com



920-674-7720



Jefferson City Hall
317 South Main St.
Jefferson, WI 53549

DO I HAVE TO LIVE IN JEFFERSON?

A resident for registration purposes is anyone who lives within the Jefferson School District. Any person residing outside the School District boundaries will be considered a non resident and assessed an additional 25% fee. This does not apply to Adult Programs.

DO YOU OFFER FINANCIAL ASSISTANCE?

Yes we do! Please see out scholarship application attached. Families are required to have one on hand for each calendar year.

WHAT IS YOUR REFUND POLICY?

It is our intent to provide recreation programs that meet your expectations of a meaningful leisure time experience. If you are not satisfied, a credit or refund, whichever the registrant prefers, will be issued on a prorated basis for cancellation of classes and/or general inability to participate.

WHAT IF THE DEPARTMENT CANCELS A PROGRAM?

The Jefferson Park & Recreation Department reserves the right to cancel, postpone, or combine classes due to insufficient enrollment. All cancellations due to weather and/or facility conditions will be made as soon as possible. Team contacts should call after 4:00 p.m. and notify their team members.

WHAT HAPPENS IF THERE IS INCLEMENT WEATHER?

In the case of inclement weather, programs may be cancelled. Your safety is our concern. If you are unsure if a program will be held, please call the Rec. Dept. at 920-674-7720 or check our Facebook page.

WHAT IS YOUR PHOTOGRAPHY POLICY?

For program promotional purposes, we may photograph our activities and their participants. Photos may be used in flyers, brochures, our website or Facebook. If you do NOT wish to have you or your child's photo taken, please notify the office when registering

AMERICANS WITH DISABILITIES ACT

We welcome all individuals and families from our community to our programs and facilities regardless of race, color, religion, sex, national origin, age, or disability. If you are a person with a disability and would like information on programs or park facilities, call us at 920-674-7720. Please notify us at least three (3) business days in advance to help us accommodate your request.

HOW SOON DO I HAVE TO REGISTER FOR A PROGRAM?

Registration deadlines are used as a tool to determine whether there is enough interest in a program. The deadline is always listed on the permission slip. Nothing cancels a good program quicker than everyone waiting until the last minute to register. If there are not enough registrations by the deadline, the course may be cancelled.

WHAT IF I MISS THE DEADLINE?

Any registration received after the deadline date is classified as late. The Recreation Supervisor will determine acceptance of the late registration. If accepted, late fees are at the discretion of the Recreation Supervisor.

WHAT IS YOUR RETURNED CHECK POLICY?

If your payment is returned by your bank, we will charge an NSF fee of \$50. Each returned check will be presented to the bank no more than two times in an effort to obtain payment. City of Jefferson is not responsible for any additional fees charged by your bank.

DO YOU HAVE A LOST AND FOUND?

The Department is not responsible for personal equipment, clothes, etc. that are lost or stolen during participation in any sponsored activity. However, please contact our office concerning lost items as many times they are turned in by others.

DO YOU CARRY INSURANCE COVERAGE?

The City of Jefferson does not provide insurance coverage for the people participating in sponsored activities. We encourage you to obtain your own insurance prior to, and for the duration of the activities you participate in.

A Letter from Mayor Dale Oppermann



Greetings Jeffersonians,

2021 is going to be an exciting time for the City of Jefferson. One thing that a global pandemic taught us was the value of going outside! I encourage you to take some time to visit our newest park Rock River Landing Park, which is a partnership with Jefferson County. We are excited to have a new boat launch, kayak launch and docking areas north of the dam.

An exciting project that you will see taking shape this summer is the development of the conservancy at the former Meadow Springs Golf Course. This project will feature an asphalt walking trail and many native plant areas. This will be a gem in the middle of our community!

We are so fortunate to have so many opportunities during the Summer months to connect with community and celebrate the season. Join your friends and neighbors at Jefferson Family Aquatic Center or, take in a movie with your family during our Movies in the Park. Enjoy a quiet Sunday afternoon picnic down at Rotary Park, or grab your kids and their bats and head to Riverfront Park for some fun. So, get out and celebrate the season with friends and family here as "We're Going Outside!"

My very best wishes to you and yours for a safe, happy, and memorable summer.

I'll see outside!
Mayor Dale Oppermann



We're going outside.

Department Staff

Cyndi Keller, CPRP & AFO- Director
Chad Holpfer, CPRP - Recreation Supervisor
Sheila Frohmader-Senior Center Coordinator
Mary Acketz - Administrative Assistant
Ben Sikhart - Lead Parks Crewperson
Tom Sukow - Parks Crewperson

PRF Commission

Steve Adams, Chairperson
Nancy Haberman
Dick Kassner
Ron Miller, Common Council Representative
Sherry Provenzano
Steve Gee
Bob Zweifel

COVID-19 Reminders

As we continue to program and serve the community, the health and safety of our participants, families, & staff are of the utmost importance. In doing so we continue to evaluate programs on a case by case basis, and make modifications when prudent. We appreciate your understanding, and look forward to seeing you outside in the coming months.

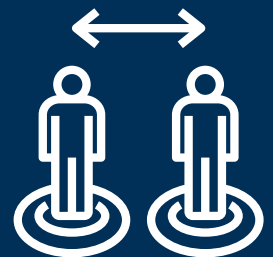

MOVIES IN THE PARK

JEFFERSON
WISCONSIN

**Parks &
Recreation**



June 11



July 16

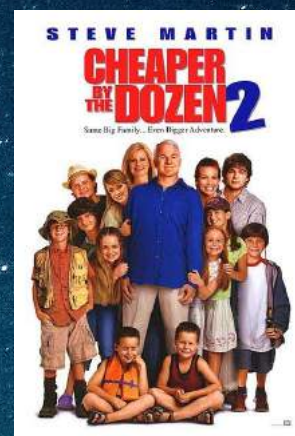

July 30



August 13



September 3



Follow us on facebook for park viewing times & locations!

TRIPS TRIPS TRIPS

Little Amerricka Amusement Park

Date: Friday June 18

Time: 11:15 a.m. – 4:30 p.m.

Age: 8 & Up

Fee: \$30 R / \$35 NR

Minimum 15 participants

Skyzone Trampoline Park (Madison)

Date: Friday July 16

Time: 12:30 a.m. – 4:30 p.m.

Age: 8 & Up

Fee: \$30 R / \$35 NR

Minimum 15 participants

Watertown Aquatic Center

Date: Friday August 6

Time: 12:00 p.m. – 5:00 p.m.

Age: 8 & Up

Fee: \$30 R / \$35 NR

Minimum 15 participants



SKY ZONE
TRAMPOLINE PARK
[MADISON]

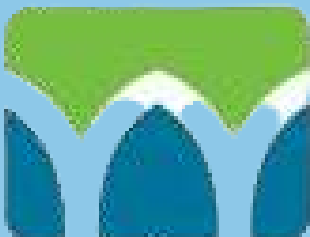

Wednesday, September 8

6:00 p.m. – 8:00 p.m.

VFW Rec Center

FREE



OUTDOOR SOCCER

Dates: April 17 - May 22 (Tournament 5/22)

Day: Saturday

Time: Game times will vary

Location: Tensfeldt Park

Grade Divisions: 1st/2nd, 3rd/4th, 5th/6th, 7th/8th

Fee: \$32/Resident; \$40/Non Res. w/ T-shirt

Registration Deadline: Friday, March 5

Our recreation-based soccer league is the largest program by far! Our league promotes a casual game atmosphere that caters to a variety of ability levels. Each team is comprised of boys and girls of each grade group, with help from a volunteer coach. Players can expect between 1 to 2 practices in addition to the weekly game days.

Practice days and times are selected by the volunteer coach. To be considered for coaching contact Chad at 920-674-7720.

MICRO SOCCER

Dates: April 10 - May 15

Day: Saturday

Time: 10:00 - 10:45 a.m. OR
11:00 - 11:45 a.m.

Location: Tensfeldt Park

Ages: 4 & 5

Instructor: Coach Scott

Fee: \$25/Resident; \$31.25/Non Res. w/T-shirt

Registration Deadline: Friday, March 5

This program is an introduction to the sport. during this "Parent and Me" style program, a lead instructor will work with pairs on a variety of basic skills. Parents will be partners for their kids during the session encouraging and supporting them. Time will be left at the end of a session for a mini game to bring their skills together. Kids will be split evenly in to both time slots by rec staff. Prepare to attend for either time slot.

2021 SPONSOR



Challenger Soccer Camp

Date: August 9 - August 13

Day: Monday-Friday

Time: 9:00 a.m. - 12:00 p.m.

Ages: 6 to 14

Location: Tensfeldt Park

Fee: \$140/Resident; \$160/Non Res.



This iconic half day camp for athletes looking to boost their soccer skills is one of the few like this in the area. With a combined 30 years worth of coaching experience, these certified semiprofessional players will help take an individual's play to a whole new level. All participants will receive a ball, camp shirt, jersey (if registering 30 days prior to camp), and a player evaluation. Campers should bring appropriate clothing and footwear, water, sunscreen, and high energy for soccer.

Blast Ball

Dates: June 16— July 21

Day: Wednesday

Time: 5:00 p.m. - 6:00 p.m.

Location: Tensfeldt Park

Instructor: Coach Scott

Ages: 4 & 5

Fee: \$28 R / \$35 NR (Includes Shirt)

Registration Deadline: Friday, May 14

Blast ball is considered an entry level program for kids ages 4 and 5 who are gaining interest in baseball or softball. During this "parent and me" style hour long session led by an instructor through fundamentals, with time left for games at the end.



T-ball

Dates: June 17— July 22

Day: Thursday

Time: 5:00 p.m.—6:30 p.m.

Location: Tensfeldt Park

Grades: K & 1 (20/21 school year)

Fee: \$28 R / \$35 NR (Includes Shirt)

Registration Deadline: Friday, May 14

This volunteer coached program continues an active start philosophy where kids can be safe in their environment as they learn fundamental movements and play. The progression grows as kids will learn specific positions and play semi organized games led by coaches and parent volunteers.



Minor League

Dates: June 14—July 19

Day: Monday

Time: 5:30 p.m. or 6:30 p.m. games times

Location: Riverfront Park Diamonds 2 or 3

Grades: 1 & 2

Fee: \$28 R / 35 NR (Includes Shirt)

Registration Deadline: Friday, May 14

This volunteer coached program engages to refine fundamental movement with focus on fun. While continuing to build skills, this program serves as the transition to AL baseball where more organized play takes place. Players will have a minimum one day of practice in addition to games on Monday nights. Practice days and times are at the discretion of the volunteer coach. Participants are encouraged to wear baseball pants, closed toed shoes, and a hat.

U8 & U10 Girls Softball Information is unavailable at this time. If interested in being on a team contact our office 920-674-7720. We will send information as we know

American / National League

Dates: May—July

Day: NL- Monday and Wednesday

AL -Tuesday and Thursday

Game Times: 6:00 p.m. or 7:30 p.m.

Location: Home Games at Riverfront Park

Grades: NL- 5 & 6 (20/21 School year)

AL- 3 & 4 (20/21 School year)

Fee: \$60 R / \$75 NR

Registration Deadline: Friday, March 19

AL/NL baseball is the equivalent to Little League baseball. Teams from Jefferson participate in the ESYBL (Eastern Suburban Youth Baseball League) against other communities including Lake Mills, Cambridge, Deerfield, Marshall, Fall River, Columbus, McFarland, Cottage Grove, Waterloo, & Monona. Teams will play home and away games and will also practice 1 to 2 times additionally throughout the season. Practice days and times are chosen by the volunteer coaches. Players must supply their own grey baseball pants and belt. The Jefferson Recreation Department will supply hats for first time players and returnable jersey.

Micro Football

Dates: September 8 – October 13

Day: Wednesday

Time: 5:00 p.m. – 6:00 p.m.

Location: Tensfeldt Park

Ages: 4 & 5

Instructor: Coach Scott

Fee: \$25 R / \$31.25 NR

Registration Deadline: August 6

The micro football program is an introduction to the sport. During this "parent and me" style program a lead instructor will work with pairs on a variety of basic skills. Parents will be partners for their kids during the class encouraging and supporting them. Time will be left at the end of a session for a mini game to bring their skills together.

Traveling Flag Football

Dates: Thursdays, September 9 - October 14

Times: 5:30 p.m. & 6:00 p.m.

Location: TBD

Grades: 5 & 6 (21/22 School Year)

Fee: \$55 R / \$68.75 NR

Registration Deadline August 6

The travel Flag Football league is geared towards kids entering 5th & 6th grade. This traveling league will consist of games on Thursday evenings in both Jefferson, Palmyra, Lake Mills, & Johnson Creek. Games will be comprised of two 25 minute halves and game play will be 7v7, with three blocking linemen each. All games will have officials and jerseys will be provided by the Jefferson Rec. Department. Coaches will provide players with practice and game schedules.

NFL Flag Football

Dates: September 11 - October 16

Days: Saturdays

Game Times: May vary 9:00 a.m. - 12:00 p.m.

Location: Tensfeldt Park

Grade Divisions: 1st/2nd, 3rd/4th, & 7th/8th (21/22 School Year)

Fee: \$40/Res.; \$50/Non. Res.
(Participant keeps jersey and flag belt)

**Registration Deadline: Friday,
August 6 (\$10 late fee is assessed)**



Tiger Basics Karate

Dates: Session 1: April 17 - May 22
Session 2: June 19 - July 24 (Off 7/3)
Session 3: July 31 - August 21

Day: Saturday

Time: 9:00 - 9:30 a.m. OR 11:00 - 11:30 a.m.

Ages: 3-5

Location: City Hall Meeting Rooms

Instructor: Sensei Patricia Bolton

Fee: Session 1 \$25.00 R / \$31.25 NR
Session 2 \$21.25 R / \$26.50 NR
Session 3 \$17.00 R / \$21.25 NR

Our Tiger Basics class is the entry level program for kids interested in karate. Sensei Patricia Bolton creates a safe and casual learning environment as kids learn about self-discipline, active listening, respect, and concentration. Sensei Patricia Bolton has been practicing martial arts for over 20 years with experience in multiple disciplines. She holds a 4th degree black belt and title of Shido-in and loves working with up and coming kids. Classes require a 3 participant minimum and have a 6 participant maximum.



Open Skills Karate

Dates: Session 1: April 17 - May 22
Session 2: June 19 - July 24 (Off 7/3)
Session 3: July 31 - August 21

Day: Saturday

Time: 9:30 a.m. - 11:00 a.m.

Ages: 9 and up

Location: City Hall Meeting Rooms

Instructor: Sensei Patricia Bolton

Fee: Session 1 \$50.00 R / \$62.50 NR
Session 2 \$43.00 R / \$53.75 NR
Session 3 \$35.00 R / \$43.75 NR

Our Open Session is designed for students with differing skills and abilities. Sensei Patricia Bolton creates a class atmosphere where learning fundamentals is fun no matter where you are in your program. Classes require a 3 participant minimum and have a 10 participant maximum.

Tennis Camp

Dates: June 15 - July 22

Days: Tuesday & Thursday (*Wednesday Rain Day*)

Time: 4:00 p.m. - 5:00 p.m.

Ages: 8 - 18

Location: JHS Tennis Courts

Instructor: Coach Rogers

Fee: \$30.00 R / \$37.50 NR

Deadline Friday June 11

Join Steve and his assistants as you "net" your way to new skills in tennis. This group based camp will suit kids at any age and ability level as they grow more interested in the sport. Kids should come dress for activity and with sturdy athletic shoes. Participants are encouraged to bring their own rackets, otherwise one will be provided.

Recreational Tree Climbing

Date: July 14

Day: Wednesday

Time: 4:30 p.m. - 6:30 p.m.

Ages: 7 & up

Location: Riverfront Park

Instructor: Tree Top Explorer Staff

Fee: \$42.00 R / \$52.50 NR



Treetop Explorer Instructors will help lead the way in a manner that will have you high in a tree overlooking Jefferson. This unique program is great for those looking for outdoor activities. Gear is supplied, and participants are recommended be in long pants, sturdy shoes, and be ready for an adventure. Min/Max 8 participants

Parent and Me Paint Nights

Dates: Session 1- March 25 (We scream for ICE CREAM)
Session 2- April 22 (Family Tree)
Session 3- May 27 (Fish in the Sea)
Session 4- August 19 (Shine)

Time: 5:30 p.m. - 7:00 p.m.

Location: City Hall Meeting Rooms

Grades: 1st & up

Instructor: Wendy McDonnell

Minimum 10 pairs per event

Fee: \$40 per 1 parent/1 child
\$50 per 1 parent/2 children



Our parent and me paint nights are BACK! Join us each month for a special night of painting, laughter, and memories. Moms or Dads are welcome to participate! Be sure to check with us on facebook to see which portrait will be next!



festival
FOODS
FIREWORKS
☆☆☆☆

JULY 3

Dusk

Jefferson Golf Course



JEFFERSON

WISCONSIN

We're going outside.



Jazzercise

Dates: Ongoing
Day: Tuesday and Thursday
Time: 8:30 - 9:30 a.m. and 5:45 p.m. - 6:45 p.m.
Location: VFW Rec Center
Ages: 18 & Up
Fee: \$12 single or trial class
\$50/five classes (2 mo. expiration)
\$55/one month of unlimited classes
\$47/one month of unlimited classes with EFT (auto pay, no commitment, cancel anytime)

Six different workout formats offered on a weekly rotation, each with a different focus on cardio dance, strength, endurance, toning, and stretch. On-going, year-round class join anytime. Participants need a pair of hand weights and an exercise mat. **Included in the class fees are 4 weekly online live streamed classes available for viewing at any time**. Register in person at any class or call Christine Kenseth, Franchised Instructor, 608-201-9236.

Park FIT

Day: Monday
Date: Session 1: 4/5 - 4/26 (No Class 4/19) \$15
Session 2: 5/3 - 5/24
Session 3: 6/7 - 6/28
Session 4: 7/12 - 8/2
Session 5: 8/9 - 8/30
Time: 5:00 - 5:45 p.m.
Instructor: Tiffany Pernat
Location: Rotating Local Parks
Fee: \$20 (no drop ins PLEASE)

What better way to embrace the spring and summer, than with a workout . . .OUTSIDE. This new station based class will take you through an intense 45 minute session using nature and minimal equipment for a great evening sweat. Classes will be held at rotating parks in Jefferson and will be held rain or shine. Modifications provided as needed.



Zumba

Day: Thursday
Date: Session 1: April 8 - April 29
Session 2: May 6 - May 27
Time: 5:00 - 5:40 p.m.
Instructor: Tiffany Pernat
Location: VFW Rec. Center
Fee: \$20 (no drop ins PLEASE)

IMPORTANT

Before you start any exercise program, you should consult with your primary physician.

Participants should wear the proper attire including good aerobic shoes, and clothing that allows for movement.

Water, towel, and other amenities are not provided

Adult Yoga

Day: Wednesday
Dates: April 7 - May 26
Time: 6:00 p.m. - 7:00 p.m.
Location: VFW Recreation Center
Instructor: Carrie Garity, RYT
Fee: \$40 R / \$50 NR



Adult Yoga is great for any age and ability level. Yoga is proven to help improve flexibility, reduce stress, and improve overall health. Mats are not provided, participants should bring their own. Drop-ins are not allowed, and registration is limited to a maximum of 12 participants, and 3 participants minimum. Please contact our Recreation Department at 920-674-7720 with questions.

Aqua Boot Camp

A high energy, fast-paced cardio and strength class that uses equipment with water resistance to tone and tighten, while kicking up your heart rate. All fitness levels welcome with modifications provided as necessary. Class will be held in shallow end of the pool.

Session	Time	Dates - Thursdays	Price
1	5:30 pm - 6:00 pm	June 10 - July 1	\$16
	6:15 pm - 6:45 pm		
2	5:30 pm - 6:00 pm	July 15 - Aug 5 (No class 7/29)	\$16
	6:15 pm - 6:45 pm		
3	5:30 pm - 6:00 pm	Aug 12 - Aug 26	\$16
	6:15 pm - 6:45 pm		

Session	Time	Dates - Saturdays	Price
1	8:15 am - 8:45 am	June 12 - July 10 (No Class 7/3)	\$16
	9:00 am - 9:30 am		
2	8:15 am - 8:45 am	July 17 - Aug 7 (No Class 7/31)	\$12
	9:00 am - 9:30 am		
3	8:15 am - 8:45 am	Aug 14 - Aug 28	\$12
	9:00 am - 9:30 am		



Aqua Zumba

A fun and exciting "pool party" style fitness class that will challenge you and leave you wanting more. This class incorporates the principles of Zumba with the resistance of water to create a workout like none other! Various Latin style dances will be used along with other movements such as hamstring curls, kicking and twisting. Please come prepared to splash in the pool with appropriate attire (swim suit, shorts, t-shirt, etc.) and a towel.

Session	Time	Dates - Tuesdays	Price
1	5:30 pm - 6:00 pm	June 8 - June 29	\$16
	6:15 pm - 6:45 pm		
2	5:30 pm - 6:00 pm	July 13 - Aug 3	\$16
	6:15 pm - 6:45 pm		
3	5:30 pm - 6:00 pm	Aug 10 - Aug 31	\$16
	6:15 pm - 6:45 pm		

Session	Dates - Saturdays	Price
1	June 12 - July 10 (No Class 7/3)	\$16
2	July 17 - Aug 7 (No Class 7/31)	\$12
3	Aug 14 - Aug 28	\$12
Class time 7:30 am - 8:00 am		



Tiffany Pernat, Instructor



JEFFERSON FAMILY AQUATIC CENTER OPENING DAY JUNE 11

SEASON PASSES AVAILABLE

Resident

\$30.00 For first person

\$15.00 for EACH additional member (No Limit)

Non- Resident

\$37.50 For first person

\$18.75 for EACH additional member (No Limit)

PURCHASE IN PERSON OR ONLINE AT JEFFERSONWI.RECDESK.COM

2021 Daily Pool Schedule

<u>Sunday</u>	<u>Monday</u>	<u>Tuesday</u>	<u>Wednesday</u>	<u>Thursday</u>	<u>Friday</u>	<u>Saturday</u>
						Fitness Classes 7:30 a.m.- 9:30 a.m.
Pool Rentals 9:45 a.m. - 11:45 a.m.						Pool Rentals 9:45 a.m. - 11:45 a.m.
Family Swim 12:00 p.m. - 1:00 p.m.	Family Swim 12:00 p.m. - 1:00 p.m.	Family Swim 12:00 p.m. - 1:00 p.m.	Family Swim 12:00 p.m. - 1:00 p.m.	Family Swim 12:00 p.m. - 1:00 p.m.	Family Swim 12:00 p.m. - 1:00 p.m.	Family Swim 12:00 p.m. - 1:00 p.m.
Open Swim 1:00 p.m. - 5:00 p.m.	Open Swim 1:00 p.m. - 5:00 p.m.	Open Swim 1:00 p.m. - 5:00 p.m.	Open Swim 1:00 p.m. - 5:00 p.m.	Open Swim 1:00 p.m. - 5:00 p.m.	Open Swim 1:00 p.m. - 5:00 p.m.	Open Swim 1:00 p.m. - 5:00 p.m.
Pool Rentals 5:30 p.m. - 7:30 p.m.	Swim Lessons 5:00 p.m. - 7:00 p.m.	Fitness Classes 5:00 p.m. - 7:00 p.m.	Swim Lessons 5:00 p.m. - 7:00 p.m.	Fitness Classes 5:00 p.m. - 7:00 p.m.		Pool Rentals 5:30 p.m. - 7:30 p.m.

JEFFERSON FAMILY AQUATIC CENTER SEASON PASS APPLICATION

FLEXIBLE FEE SCHEDULE FOR 2021 SEASON PASSES

School District Resident is \$30 for the first person; \$15 for each additional family member (NO LIMIT)
Non School District Resident is \$37.50 for the first person; \$18.75 for each additional family member

Use this mail in form to purchase your season pass beginning NOW. If you would like your passes returned by mail, please include a self-addressed stamped envelope with your form and payment. All completed passes may be picked up at the Recreation Department, 317 South Main Street. **NOTE: If you do not pick up your passes, they will be held at the Aquatic Center after June 11 (Opening Day).**

Please make checks payable to: **City of Jefferson** (fee must accompany this form)
Mail to Jefferson Recreation Department, 317 South Main Street, Jefferson, WI 53549
PASSES MAY ALSO BE PURCHASED ONLINE AT JEFFERSONSWI.RECDESK.COM

First and Last Name

Email

Address

Parent Phone

JEFFERSON FAMILY AQUATIC CENTER

518 N. Fifield Ave. 920-674-7732

Open June 11 - August 22

OPEN DAILY

Family Swim 12:00 p.m. - 1:00 p.m.

Open Swim 1:00 - 5:00 p.m.



Summer Swim Lessons

All classes are held at the
Jefferson Family Aquatic Center
518 N Fifield Ave.

Parent and Me: This course is designed to help parents teach their child aquatic orientation and safety skills. One parent or guardian (age 17 or older) must accompany the child in the water. Parents will work one on one, with their child, as instructors assist on a group basis. This class is not designed for children to become accomplished swimmers or even to survive on their own in the water.

Swim 101: In this course, participants are required to have a power swimmer floatation device (provided). The main components of this program include instruction on back, inline, and front kick. Also included in this class is breathing control and pop breath both dependent and independent. All children must be potty-trained before they enter this preschool program.

Swim 102/103: In this course, participants will learn breath control, kicking front and back, inline kicking and freestyle.

Swim 201: In this course, participants will learn the fundamentals of the freestyle and backstroke.

Swim 202/203: In this course, the participants will learn the fining techniques of the freestyle and backstroke.

Private/Semi-Private Lessons: A limited amount of private lessons will be offered for one (private) to two participants (semi-private) per instructor. The person requesting the semi-private class is responsible for finding the additional participant. Classes are scaled to the participant's skill level.

SWIM LESSONS UNIVERSITY

Parent & Me (Ages 6 mo - 32 mo)

Swim 101 (Ages 3 - 5 years)

Swim 102 (Ages 6 - 10 years)

Swim 103 (Ages 10 -12 years)

	Session 1 June 14- June 17 Monday-Thursday \$45 R / \$50 NR	Session 2 June 21 - June 30 Monday & Wednesday \$45 R / \$50 NR	Session 3 July 5 - July 28 Monday & Wednesday Only \$35 R / \$40 NR	Session 4 July 12 - July 22 Monday - Thursday \$35 R / \$40 NR	Session 5 July 26 - Aug 5 Monday - Thursday \$35 R / \$40 NR
9:00 a.m. - 9:30 a.m.	Private Lessons (4 participants max)			Parent & Me Swim 101 Swim 201 Swim 203	Swim 101 Swim 102 Swim 202
9:45 a.m. - 10:15 a.m.	Private Lessons (4 participants max)			Swim 102 Swim 103 Swim 202 Swim 203	Parent & Me Swim 103 Swim 201
10:30 a.m. - 11:00 a.m.	Private Lessons (4 participants max)			Parent & Me Swim 101 Swim 202 Swim 203	Swim 102 Swim 201 Swim 203
5:15 p.m. - 5:45 p.m.		Private Lessons (5 participants max)	Swim 102 Swim 103 Swim 201		
6:00 p.m. - 6:30 p.m.		Private Lessons (5 participants max)	Parent & Me Swim 101 Swim 103		
6:45 p.m. - 7:15 p.m.		Private Lessons (5 participants max)	Swim 101 Swim 102 Swim 202		

Blush and Brush Night

Date: March 27 (Spring is in the air)
April 24 (Just beachin' it)

Day: Saturday

Time: 5:30 p.m. – 7:00 p.m.

Location: Stable Rock Winery & Distillery

Instructor: Wendy McDonnell

Age: Must be 18 or older

Fee: \$40.00 R / \$50.00 NR (Max 20 spots)

Enjoy a night out on the town with good company and good libations as you create a picturesque canvas to hang in your home. The name might tell the story, but to be clear participants must be at least 18 years old to “brush” and 21 years of age or older to “blush”. Minimum 10 participants.



AHA HEARTSAVER CPR/AED

Day: Saturday

Date: March 20

Time: 9:00 am – 12:30 pm

Location: Jefferson Library Meeting Room

Ages: 12 & up

Fee: \$50 (Min 5/ Max 5)

CPR is an emergency lifesaving procedure, which can greatly improve the chances of survival for someone in cardiac arrest. If you're a volunteer coach, bystander in the community, or need CPR for work this 3.5 hour class is just for you. Taught by American Heart Association certified instructors this class is designed to cover CPR for adults, children, and infants along with effective use of an AED. Cost includes Heartsaver e-card good for two years, book, and supplies.

JEFFERSON
WISCONSIN

We're going outside.

**Senior
Activity
Center**

EXTENDED TRIPS

Soaring to Michigan

Three nights at the luxurious Soaring Eagle Casino and Resort and the picturesque beauty of the Saginaw Bay.

June 15-18, 2021

\$60 in food credits at the casino. \$659 per person double or \$820 single. Enjoy a day in nature

enjoying the expansive Dow Gardens which is handicapped accessible. Day three

spend a full day at the casino/resort or take an optional Saginaw Bay excursion

with an included lunch (\$109).

Lake Michigan's Cherry Coast

Michigan west coast and Door County, WI.

July 25-29, 2021.

11 included meals. Ferry transportation via S.S. Badger; visit Michigan

cherry orchard and Michigan Coast Winery. Door County Maritime Museum and

scenic cruise and much more!

\$1,299 per person double and \$1,639 single.

Amazing Apostle Islands

Reconnect with nature in your own very state of Wisconsin.

September 7-10, 2021.

\$899 per person double or \$1,079 single. Seven included meals. Spend three nights at the

Legendary Waters Resort and Casino. Drive through scenic northern Wisconsin

and enjoy stops along the way. Ferry to

Madeline Island. Enjoy a Lighthouse

and Sea Caves Cruise and more.

All tours depart from and return to Johnson Creek Park & Ride

Contact Sheila at

674-7728 to make a reservation



2021 Boat Launch Permit

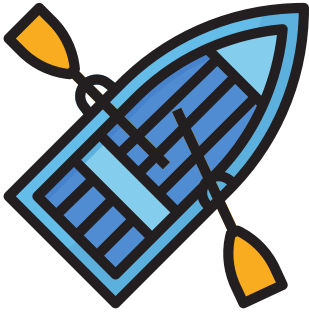

Valid at

East Riverview

Rock River Landing

\$ 25

RENTALS AVAILABLE

Park Shelter Locations

Riverfront North

Riverfront South

Stoppenbach East

Stoppenbach West

Tensfeldt Park

Rotary Waterfront Park

Pavilion (Call for pricing)

Fees: \$40 Weekdays

\$55 Weekends

\$100 Refundable Deposit

A TRIBUTE THAT GROWS

The purpose of this program is to encourage the purchase of trees as a means of gifting or paying tribute to individuals, groups, or occasions, such as births, anniversaries, retirements, graduations, weddings, holidays, and memorials. Citizens and businesses participating in the program not only leave a living, growing legacy for future generations; they assist in beautifying the City and adding to the benefits of the Urban Forest. The City will purchase, deliver, and plant each tree.

A plaque will be purchased and installed with your custom message for trees planted in a City Park (no plaque for boulevard trees). Each Tribute Tree cost is \$300. The fee is tax deductible.



POOL PARTY

**FOR INFORMATION
CALL US 920-674-7720**

OVER THE STREET BANNER

Is your organization looking to place a banner over Main Street? We have some spaces available for 2021. Please visit the city website for more information at <http://www.jeffersonwis.com>



ELECTRONIC SIGN REQUESTS

Looking to place your event information on the electronic sign? If your event is open to the public and held within the City Limits, you can have your message on the City's electronic sign. We will be happy to place a notice for up to two weeks on the sign. For more information, check out the City's website at <http://www.jeffersonwis.com> or please send an email to cyndi@jeffersonwis.com



Have an upcoming event?
Need help getting info out to the
community?

ROCK RIVER COMMUNITY GARDEN

Rock River Community Garden is located along West Riverview Drive at Garity Street on approximately one acre of land. This garden will provide people that may have limited outdoor space an opportunity to grow their own fresh food and enhance their health at the same time. Community gardening provides common ground for people to grow their own vegetables or flowers, and build strong communities. Benefits of gardening include raising fresh produce and saving money, learning a new gardening skill, as well as providing a venue for outdoors activity for families and individuals.

Rental of individual 10'x10' plots are available for \$15. Compost bins will be available for disposal of weeds that have not gone to seed. A water supply will also be available on site.

If the guidelines are not followed, you will not be allowed to rent a plot for the following year. There is a \$50 water key deposit which will be returned when the key is returned as well as the plot being clean and no weed notices given.

Contact us to rent a plot 920-674-7720

City of Jefferson Park Locations

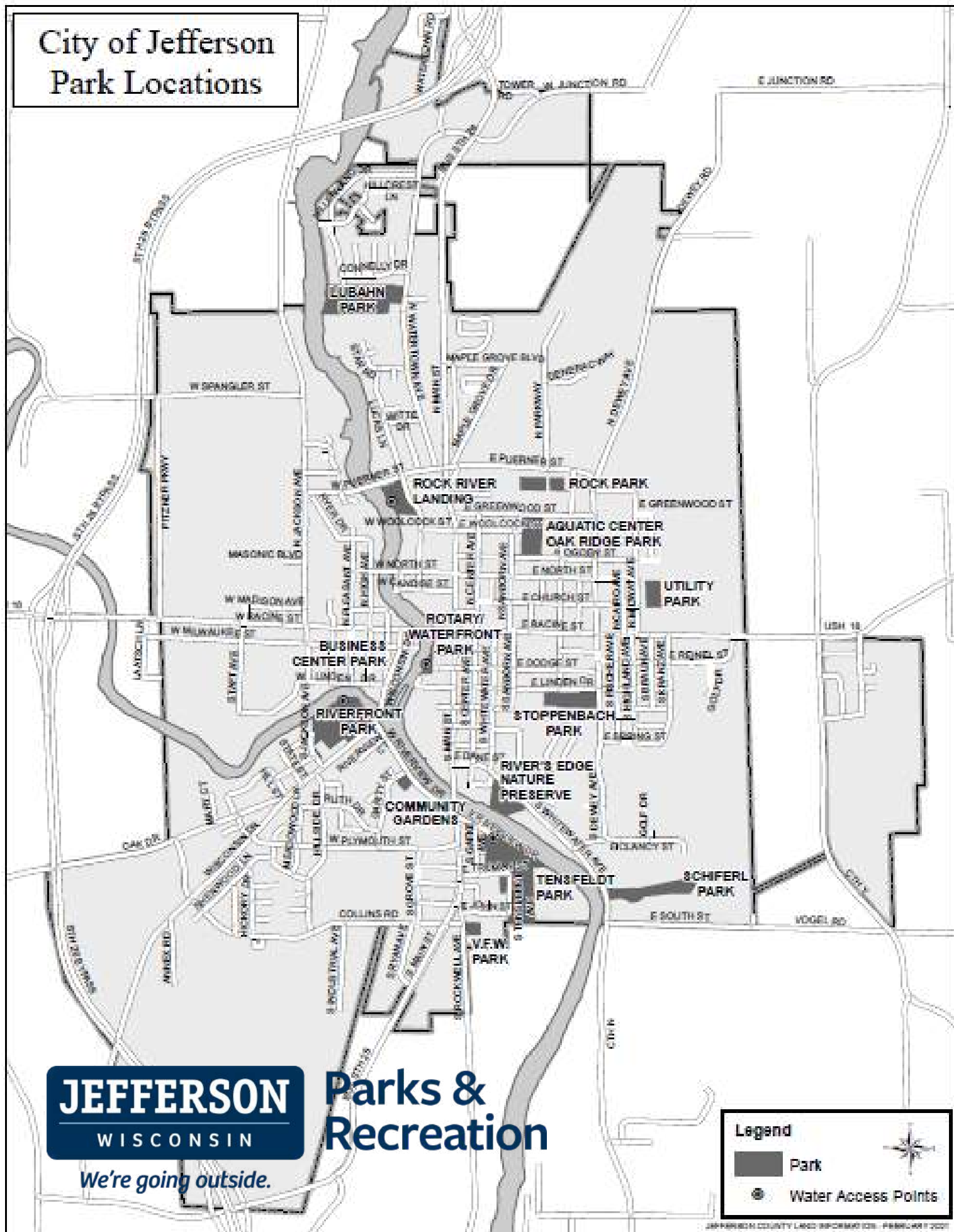

JEFFERSON
WISCONSIN

We're going outside.

**Parks &
Recreation**

Legend

- Park
- Water Access Points



FACILITIES & AMENITIES



"We're going outside"

		Acres	Ball Diamond	Back Stop	Basketball	Tennis Courts	Lighted Tennis courts	Sand Volleyball Courts	Playground Equipment	Swimming Pool	Concession Stand	Ice Skating Rink	Sledding	Shelter	Picnic Area	Public Restrooms	Parking Lot	Picnic Tables	Drinking Fountain	Grills	Walking Trails	Fitness Course	Canoe/Kayak Launch	Boat Access	Fishing Access	Community Garden	
Lubahn Park	16																				X						
Business Center Park	0.2													X	X			X									
Utility Park	2								X					X	X			X									
Rock Park	4.3	Undeveloped																									
VFW Park	3	X	X						X						X		X	X									
Rotary/Waterfront Park	1.3													X	X	X	X	X	X	X				X	X	X	
Tensfeldt Park & Boat Launch	10								X		X			X	X	X	X	X	X	X					X	X	
Oakridge Park	4.5			X				X	X	X	X	X	X		X			X	X			X					
Riverfront Park	19	3	X	X	X	X			X		X			X	X	X	X	X	X	X	X			X		X	
Schiferl Park	7.4																					X					
Stoppenbach Park	6.5							X	X					X	X	X		X	X	X	X						
Candise Street Boat Launch	1																										
Rivers Edge Nature Preserve	5.4																								X	X	
Rock River Community Gardens	1.2																										X
Rock River Landing Park	5														X	X	X							X	X	X	





Parks & Recreation

PROGRAM REGISTRATION FORM
317 SOUTH MAIN STREET, JEFFERSON, WI 53549 Phone (920) 674-7720 Fax (920) 674-7710

HEAD OF HOUSEHOLD _____ EMAIL _____
ADDRESS _____ CITY _____ STATE _____ ZIP _____
PRIMARY PHONE _____ ALT. PHONE _____

PLEASE NOTIFY THE REC. DEPT. IF YOU REQUIRE SPECIAL SERVICES TO FULLY PARTICIPATE.
REFUNDS will be issued by request and may be prorated.

1. Complete form with waiver signed below.
2. Include payment: check made payable to: City of Jefferson / cash / credit card
3. Mail or drop off at City Hall (address above)
4. Proof of residency and/or age may be requested at anytime
5. Registrations are on a first come, first served basis at the time of payment
6. We reserve the right to cancel, combine or reschedule to meet class minimums

Participants Name	Date of Birth	Age	Grade	Program Name	Shirt size	Dates	Time	Fee

LIABILITY WAIVER: All registrants are required to sign the following release. Parents or guardians must sign for minors. I, the undersigned do hereby agree; the above named registrant for whom I am the parent or guardian, to participate in the activity indicated and am aware of and understand that there may be risks and hazards inherent with participation in this activity. I affirm that I, or the minor registered for this activity, am doing so as a voluntary participant. In consideration of my participation or participation of the minor I do hereby agree to release, waive, absolve, indemnify on behalf of myself or minor, my/his/her family, my/his/her heirs and my/his/her assigns the City of Jefferson, its employees, officers, agents and sponsors from liability for injury, death or loss suffered by me or the minor in any and all present and future claims, liabilities, damages or right of action directly or indirectly resulting out of participation in the activity, using the facilities, or engaging in any activities incidental there during the duration of the scheduled program, which result from the ordinary negligence for the City of Jefferson, its employees, officers, agents and sponsors. The City of Jefferson DOES NOT provide accident insurance to participants in recreational activities and I assume full responsibility for any and all injuries or damages which may occur to me/or minor while participating. **MEDICAL EMERGENCY RELEASE WAIVER FOR MINORS:** In the event of a medical emergency, I authorize the Parks & Recreation Staff to obtain medical treatment for my son/daughter or minor for which I am guardian.

CREDIT CARD AUTHORIZATION Amount: \$ _____

Name on Card (print) _____
 () Billing Same as above or please list _____

VISA/MC _____ Exp. Mo. _____ Exp Yr. _____
 CVV Code _____

I authorize the City of Jefferson to charge my credit card for the above fees. If the City of Jefferson is unable to process my payment, I will be responsible for an alternate payment arrangement.

Signature _____ Date / /

(a convenience fee will be added for credit cards)

SIGNATURE _____ DATE ____/____/____ () CASH () CHECK

Scholarship Program Application Form

Purpose:

- The Jefferson Parks and Recreation Department believes in providing services and programs to all who wish to participate, regardless of financial status.
- The Scholarship Program purpose statement will appear in every Jefferson Parks and Recreation program brochure.

Eligibility:

- Recipients must live within the School District of Jefferson. Recipients shall not be older than 18 years of age at time of application.
- Partial financial aid (½ the cost of the programs) will be granted, after reviewing the Financial Aid Information Form submitted to our office. Applicants will be required to make ½ payment before program requests will be processed.
- The maximum funding annually per individual is \$75.00, or \$225.00 per household. All persons living at the same address, who are directly related, are legal dependents of the applicants or are foster children, define a household.
- If additional fee reduction is needed, recipients may contact the park and recreation office for further consideration. Final approval is granted by the Park and Recreation Director.
- Activities that are exempt from the reduction in fees include but are not limited to adult league fees, adult fitness classes, trips, shelter & pool rentals, and co-sponsored fundraising activities.

How to Apply:

- School District Residents may apply by completing a Financial Aid Information Form. This form must be updated every calendar year. If you have questions, please call the Recreation Department at 674-7720.

Selection Process:

- Jefferson County gross annual income standards will be used to assist with determining eligibility. Eligibility will be determined on a case-by-case basis. **The application will be processed within five working days.** All financial aid forms will be kept confidential.



Parks & Recreation

**PRIMARY APPLICANT INFORMATION
SCHOLARSHIP PROGRAM**

Last Name: _____ First Name: _____

Address: _____

City: _____ State: _____ Zip: _____

Cell Phone: _____ Work Phone: _____

Total household members applying: _____

Email address: _____

Total household income: List adjusted gross income for your most recent tax form (Line 37 on 1040, Line 4 on 1040 EZ or line 21 on 1040A) _____

LIST ALL MEMBERS APPLYING FOR SCHOLARSHIP ASSISTANCE including primary applicant.

NAME	AGE	GENDER (M/F)	BIRTHDATE
_____	_____	_____	_____
_____	_____	_____	_____
_____	_____	_____	_____
_____	_____	_____	_____

NOTE: This is not a registration form. Once you have received approval for the scholarship program, you will be able to register for programs and pay only 50% of the youth program fee. Registration is what assures your spot in the program. Families will be asked to confirm their eligibility status each calendar year.

Please explain why the Recreation programs are special to you:

I have read the Scholarship Program Guidelines and understand the policies and criteria for eligibility. I certify that the answers given herein are true and complete to the best of my knowledge. I agree to provide and authorize investigation of all statements contained in this application as may be necessary in arriving at a qualification decision to the Scholarship Program.

Signature of Applicant (Adult)

Date

Current Scholarship Authorization

For office use only

- | | |
|---|---|
| <input type="checkbox"/> Proof of Food Share Guest Card | <input type="checkbox"/> Proof of SDOJ Free/Reduced Lunch Program |
| <input type="checkbox"/> Proof of Identification | <input type="checkbox"/> Proof of Address |

Approval Date: _____ Approved by: _____